ATTACHMENT E

147 N. PARK STREET
PROPOSED PARKING

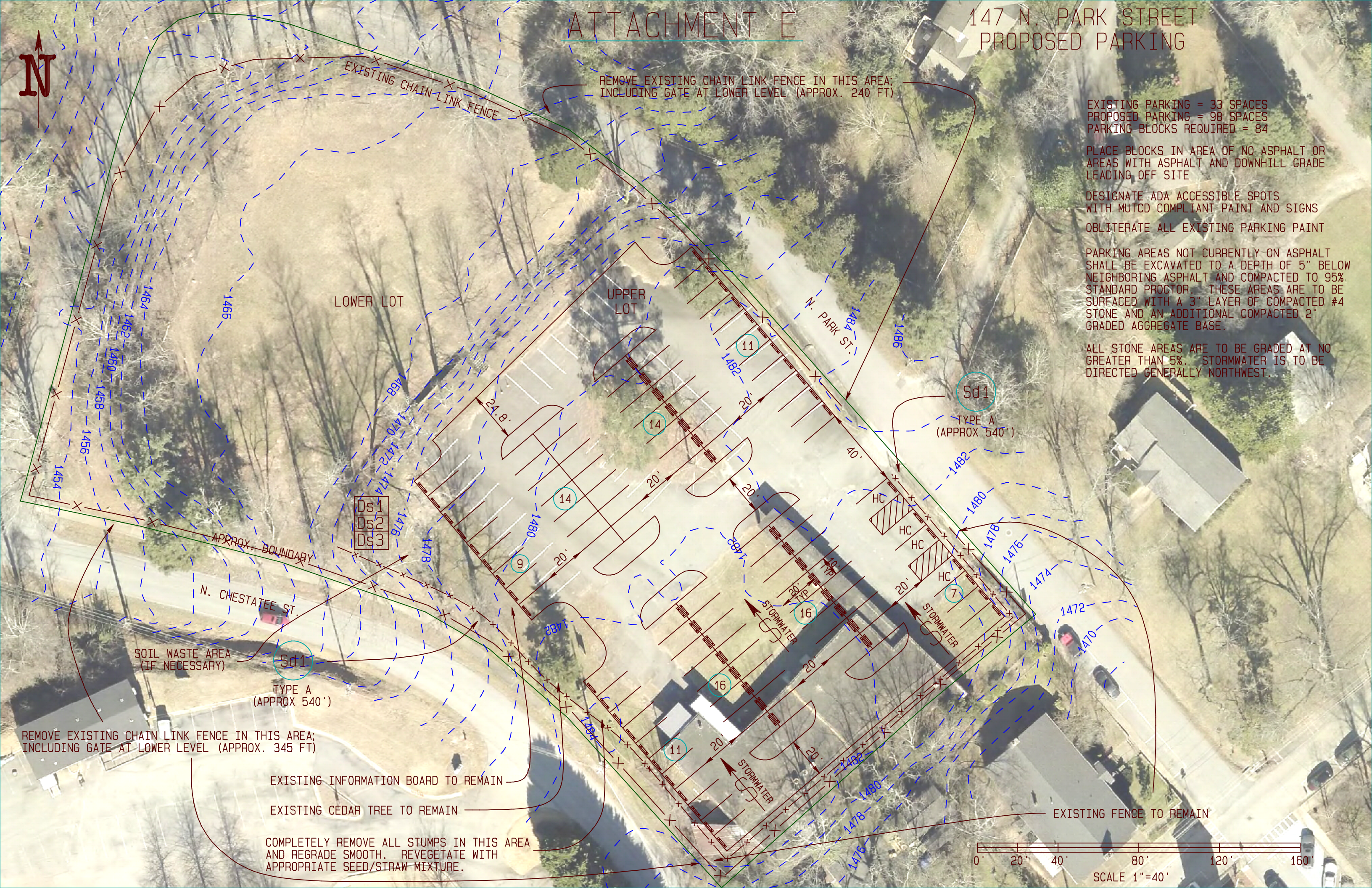

EXISTING PARKING = 33 SPACES
PROPOSED PARKING = 98 SPACES
PARKING BLOCKS REQUIRED = 84

PLACE BLOCKS IN AREA OF NO ASPHALT OR AREAS WITH ASPHALT AND DOWNHILL GRADE LEADING OFF SITE

DESIGNATE ADA ACCESSIBLE SPOTS WITH MUTCD COMPLIANT PAINT AND SIGNS

OBLITERATE ALL EXISTING PARKING PAINT

PARKING AREAS NOT CURRENTLY ON ASPHALT SHALL BE EXCAVATED TO A DEPTH OF 5" BELOW NEIGHBORING ASPHALT AND COMPACTED TO 95% STANDARD PROCTOR. THESE AREAS ARE TO BE SURFACED WITH A 3" LAYER OF COMPACTED #4 STONE AND AN ADDITIONAL COMPACTED 2" GRADED AGGREGATE BASE.

ALL STONE AREAS ARE TO BE GRADED AT NO GREATER THAN 5%. STORMWATER IS TO BE DIRECTED GENERALLY NORTHWEST.